



**ENGINEERING AND
COMPUTER SCIENCE DAY**
Saturday, February 1, 2014
OAKLAND UNIVERSITY



Groundhog Day: Woody Predicts 6 More Weeks of Winter

Posted: Feb 02, 2014 9:24 AM EST

Updated: Feb 02, 2014 9:24 AM EST

By Shelby Miller - [email](#)

HOWELL, Mich. (WLNS) -- Woody the Woodchuck predicts six more weeks of winter for mid-Michigan.

Sunday morning at the Howell Conference & Nature Center nearly 200 people gathered to watch Woody make her annual forecast.

If Woody stays inside her house or comes out for less than 30 seconds, it means Michigan will have six more weeks of winter. If Woody comes out of her house for more than 30 seconds, spring is around the corner.

This year, Woody didn't leave her house at all, meaning more long-lasting bitter cold temperatures and snow.

Center director Dana DeBenham said Woody has been right 11 of 15 times since 1999.

Woody wasn't the only one who saw her shadow Sunday. Punxsutawney Phil of Pennsylvania predicts a long winter, too.

Advertisement



Bay City arrest records. Who do you know?



Shocking! Here's What Happened When We Tested The Top Probiotics

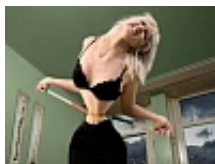

Controversy over new extreme 'skinny' pill. Should it be available over-the-counter?



20 celebrities we didn't know were gay before they came out.



[Michigan] man finds an unlikely testosterone booster.



Americas top doctors claim this weird ingredient may kill Blood Pressure and stop Heart Disease...